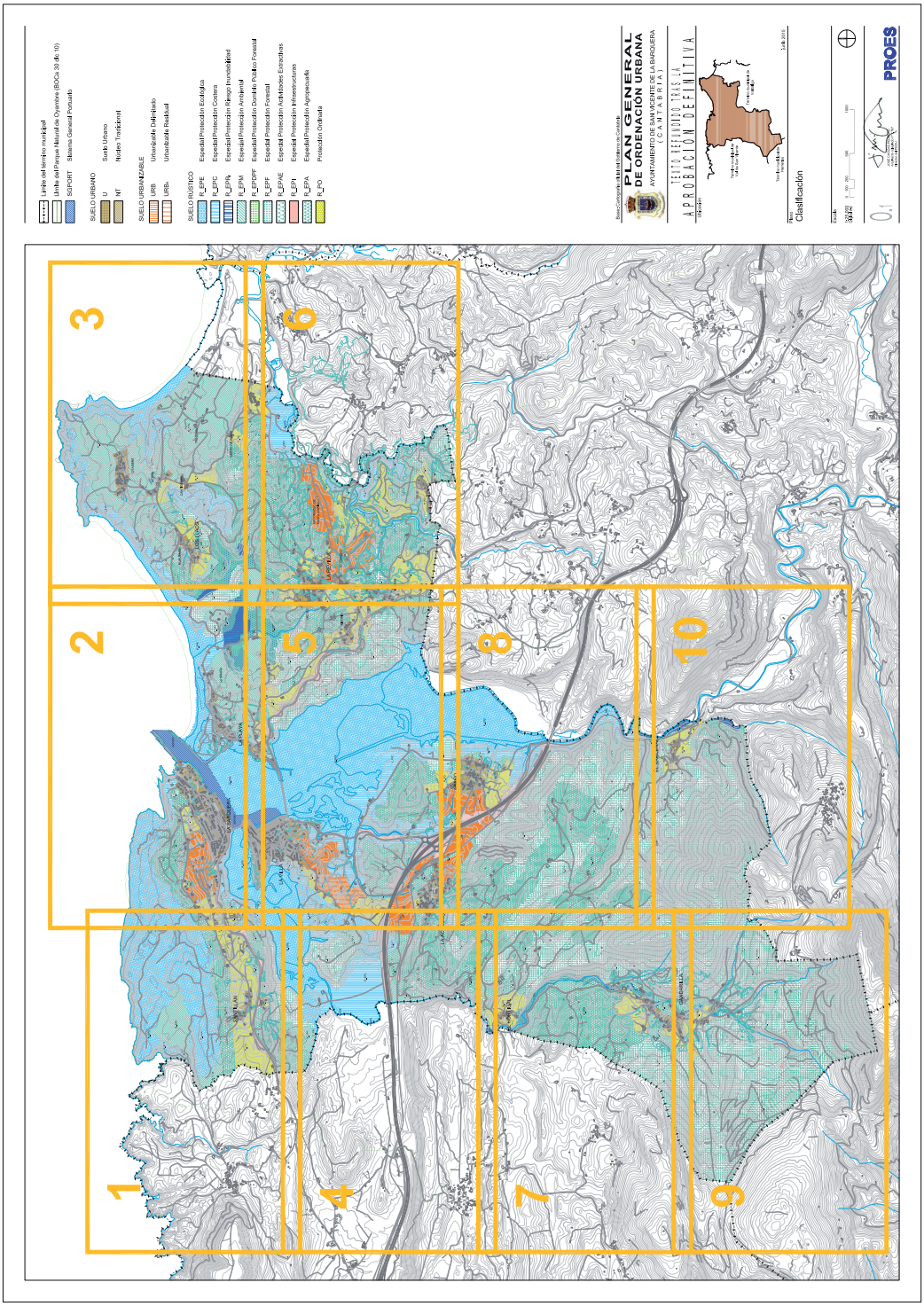

CVE-2015-9902

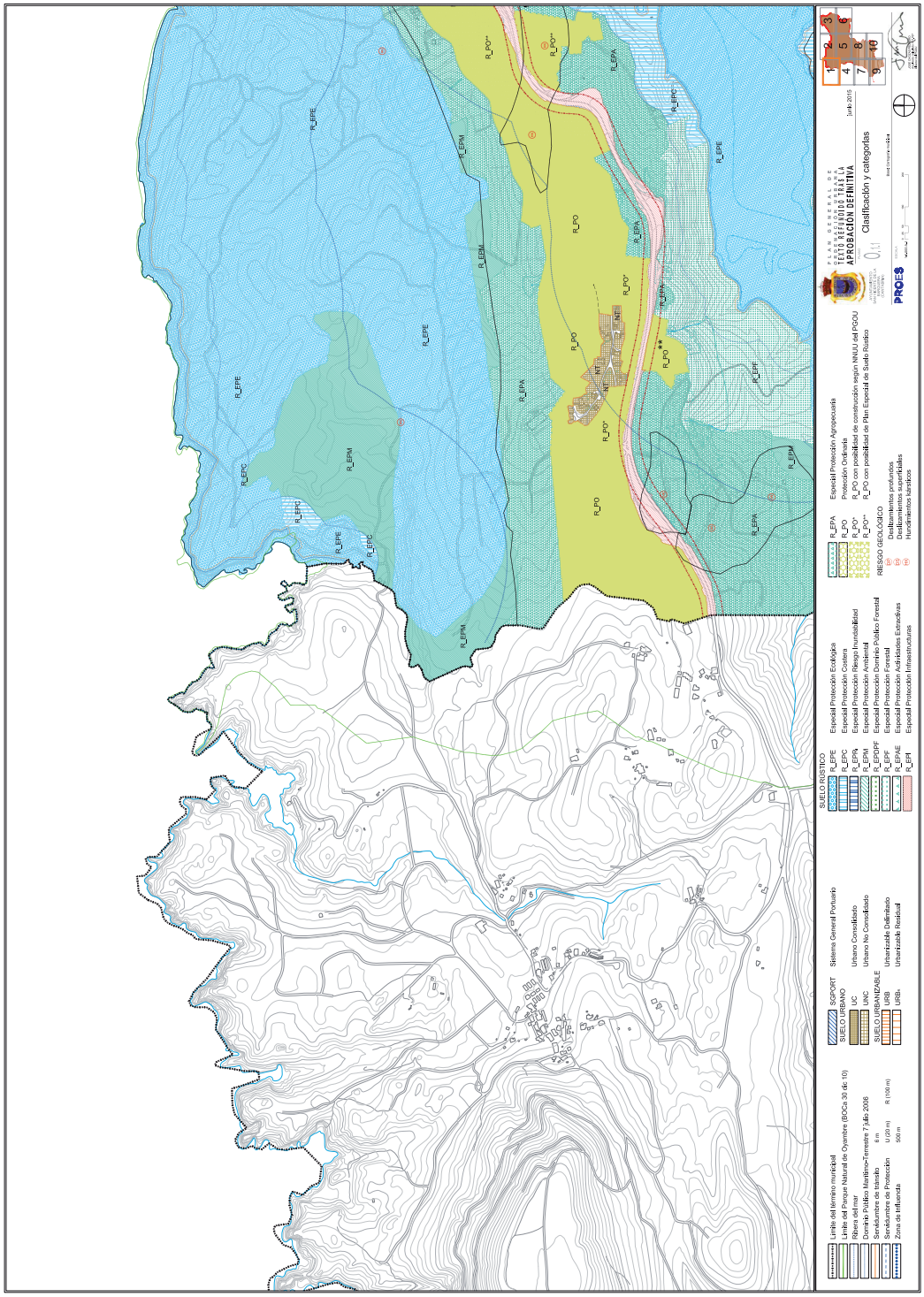

CVE-2015-9902