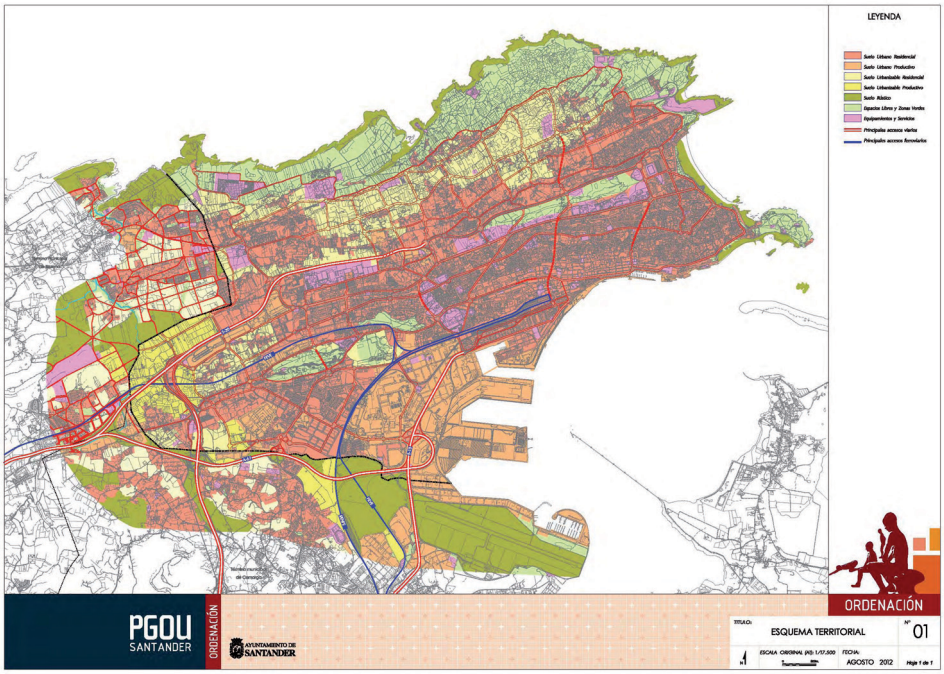

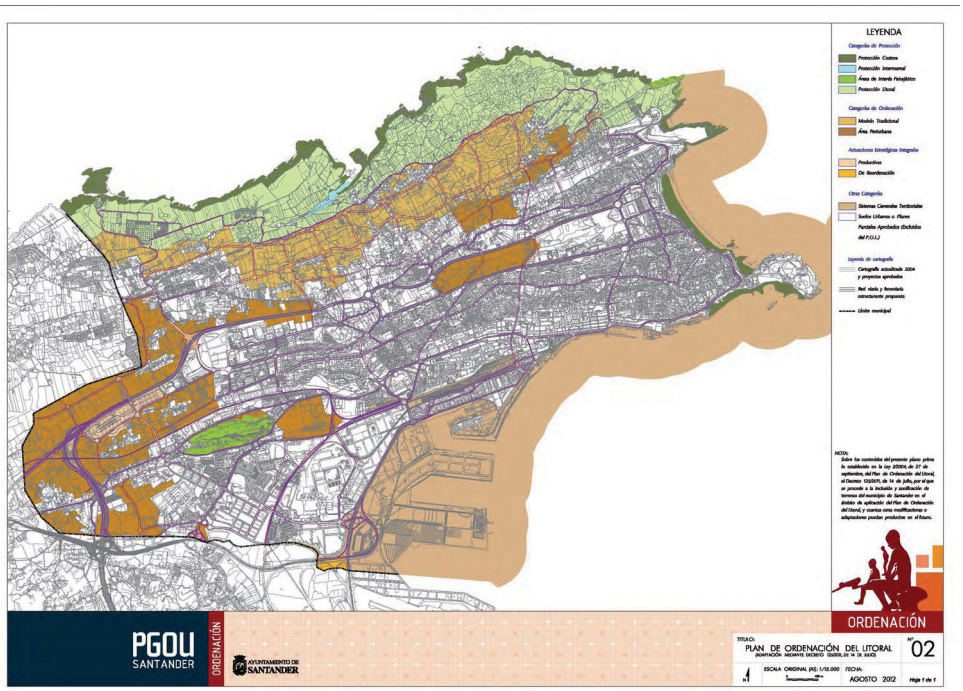

CVE-2012-12917

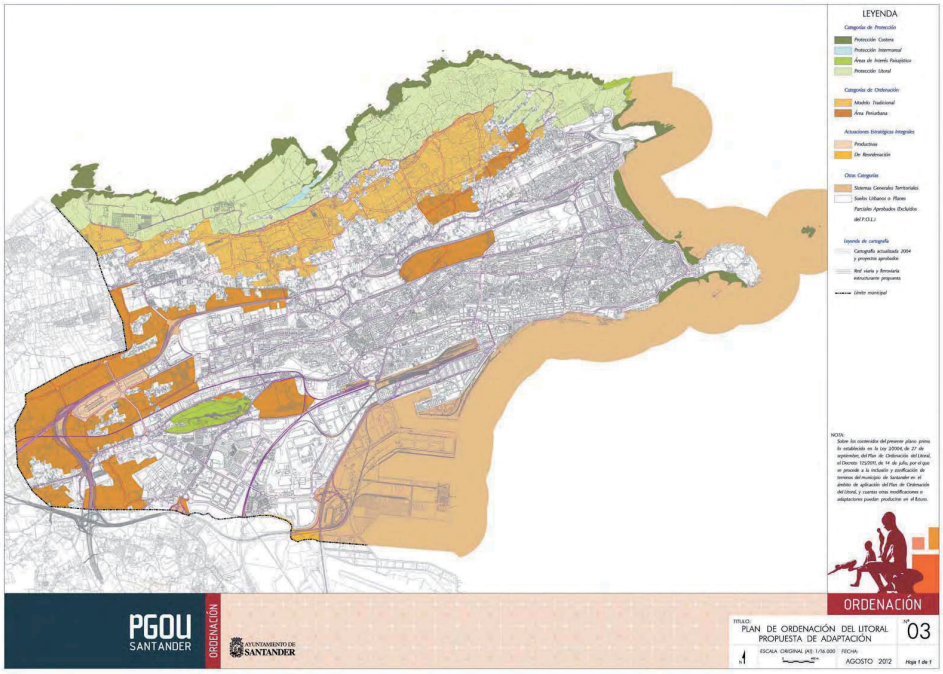

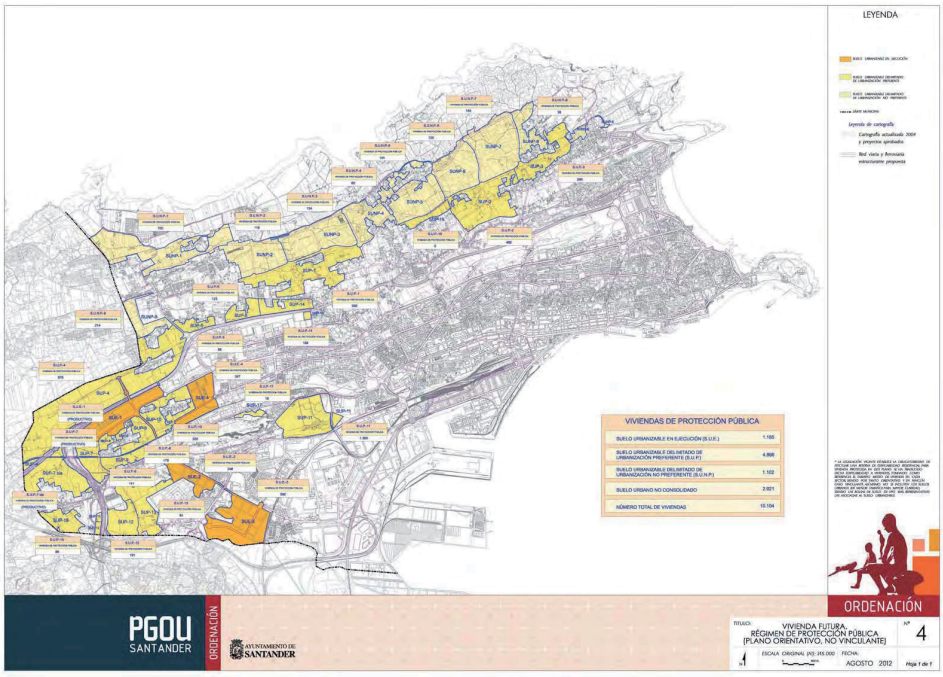

CVE-2012-12917