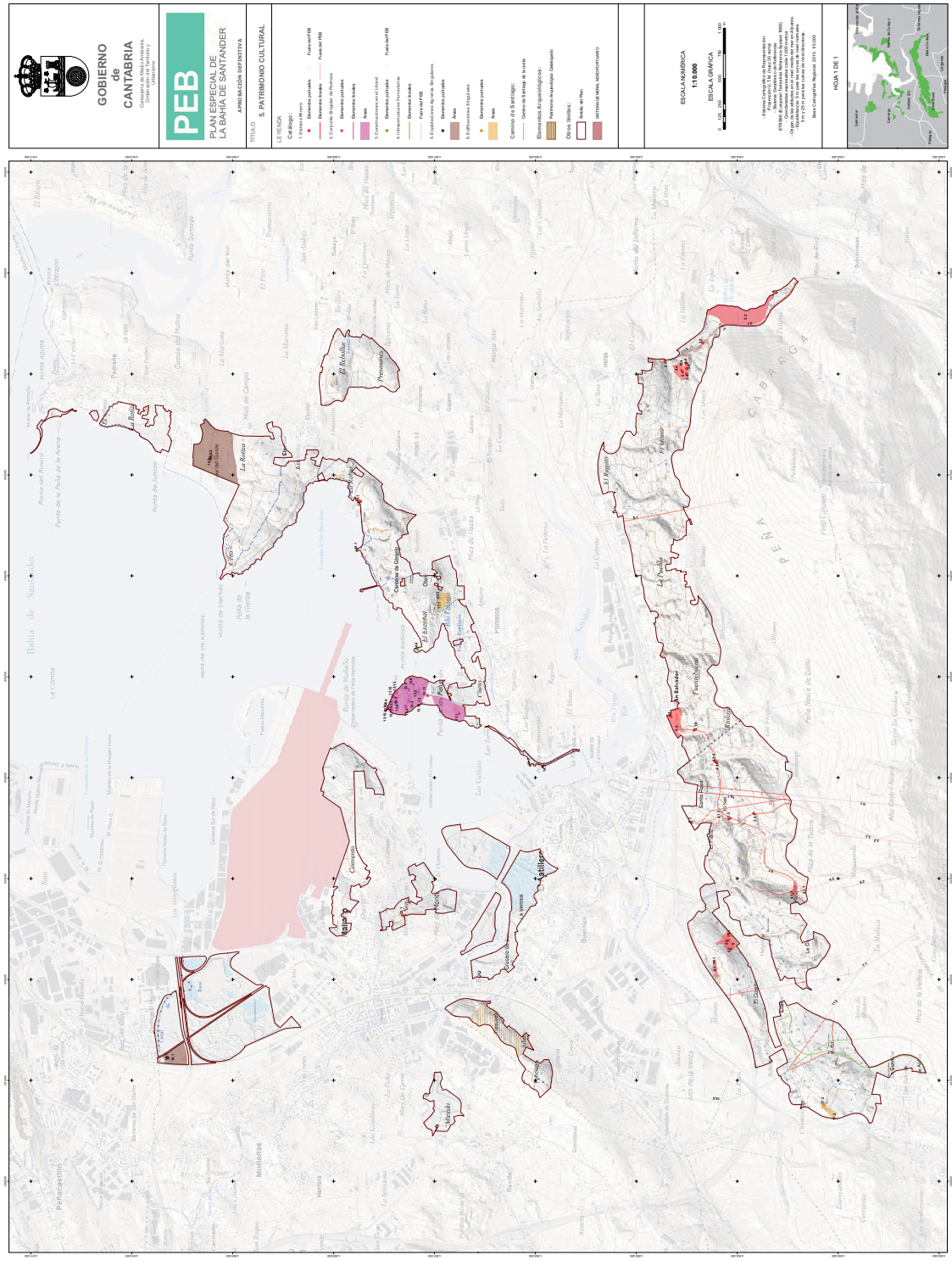

CVE-2015-7006

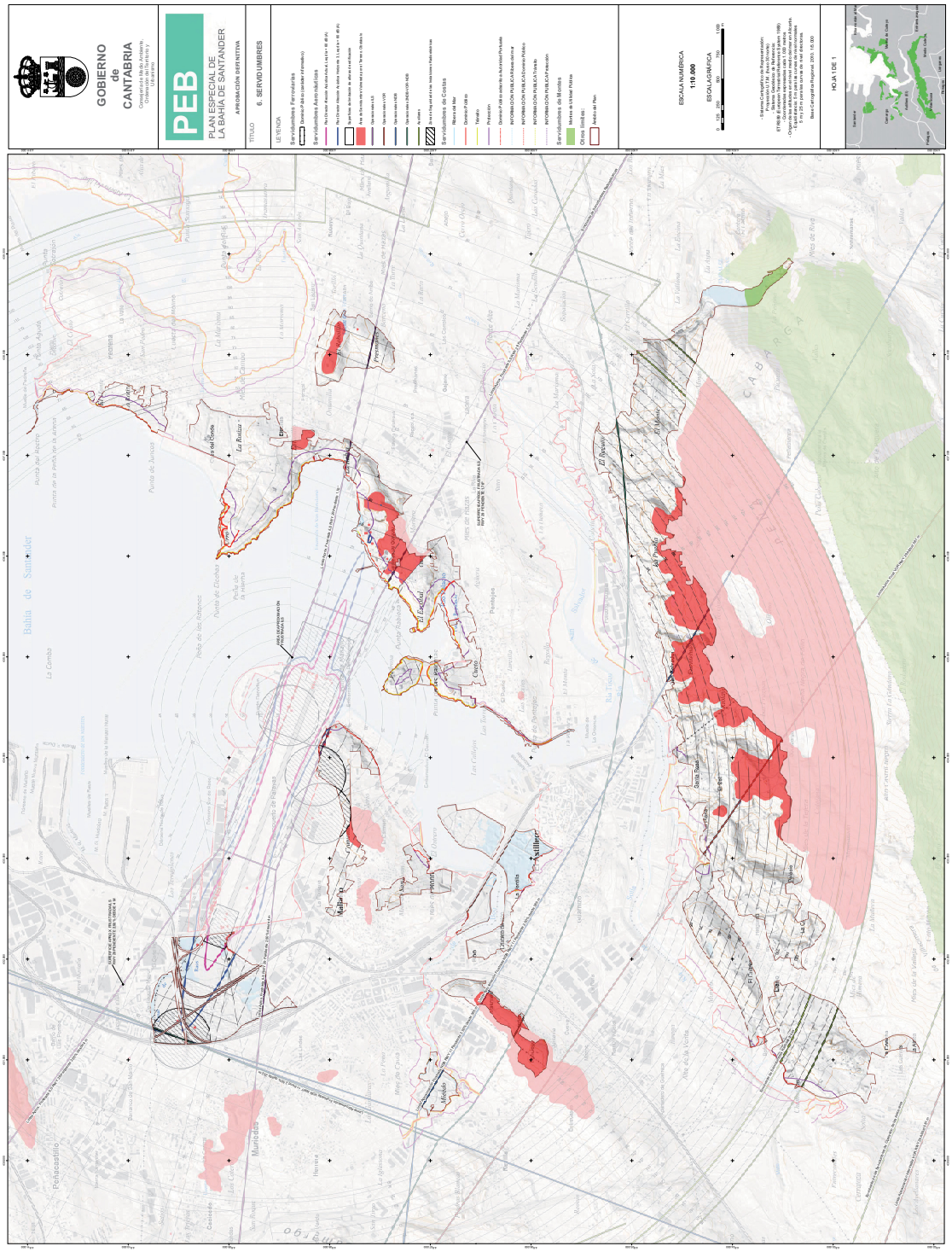

CVE-2015-7006