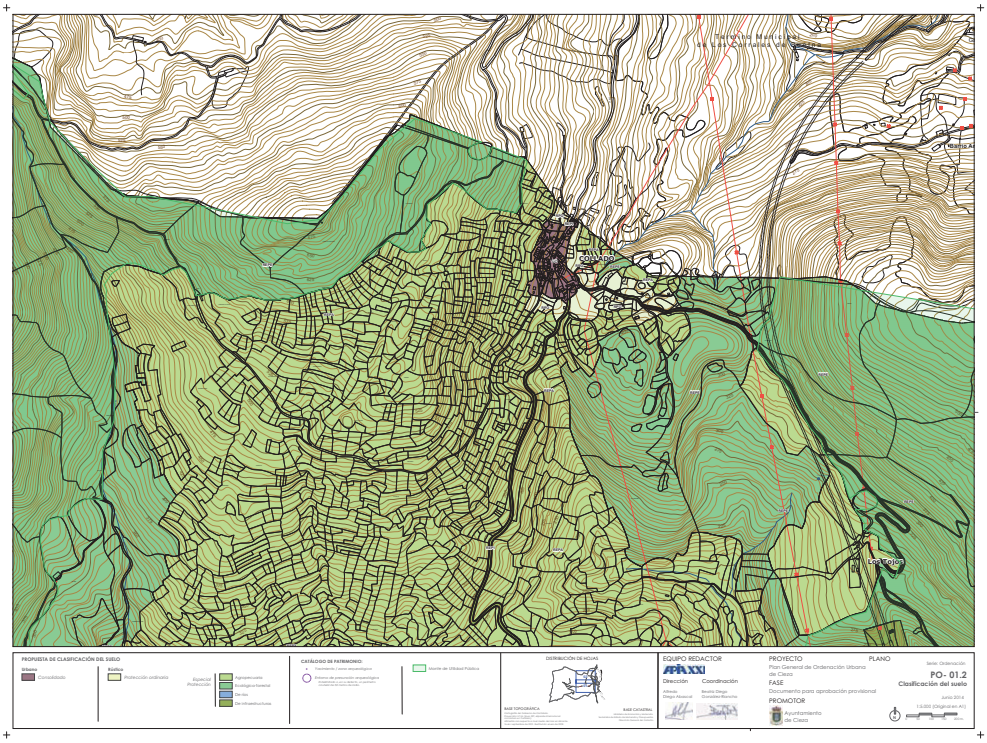

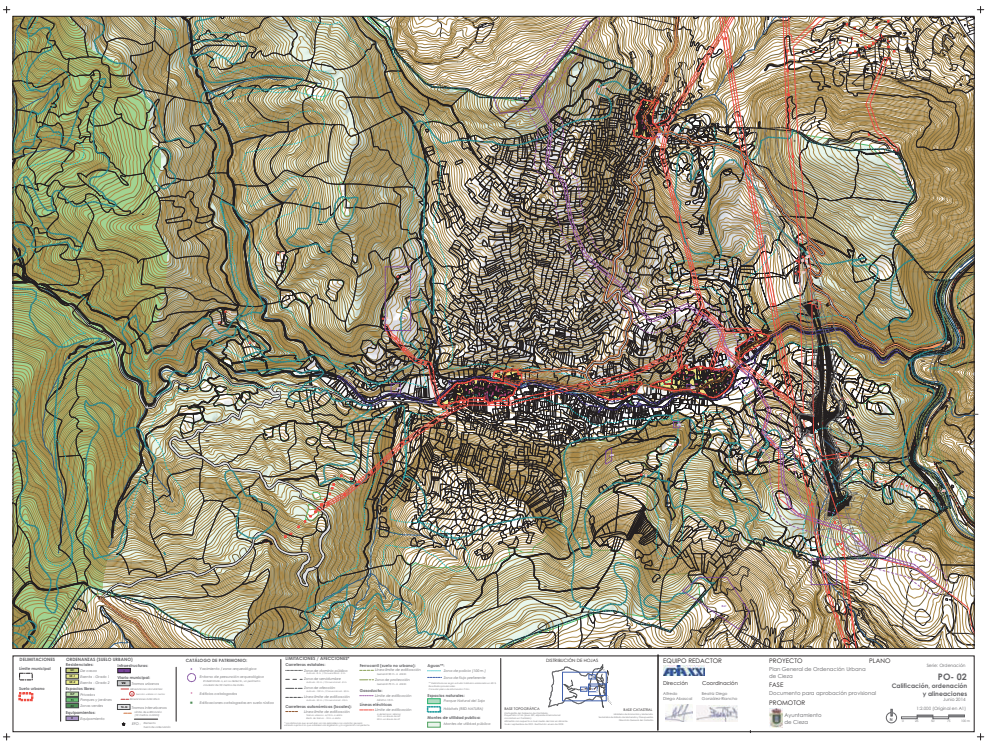

CVE-2014-9838

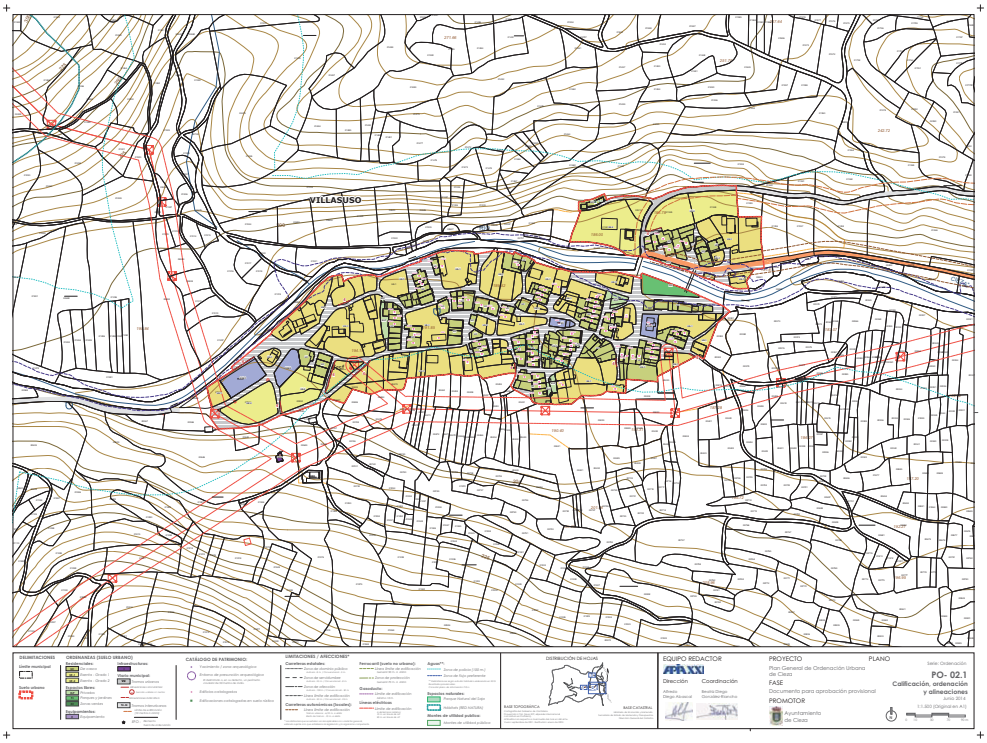

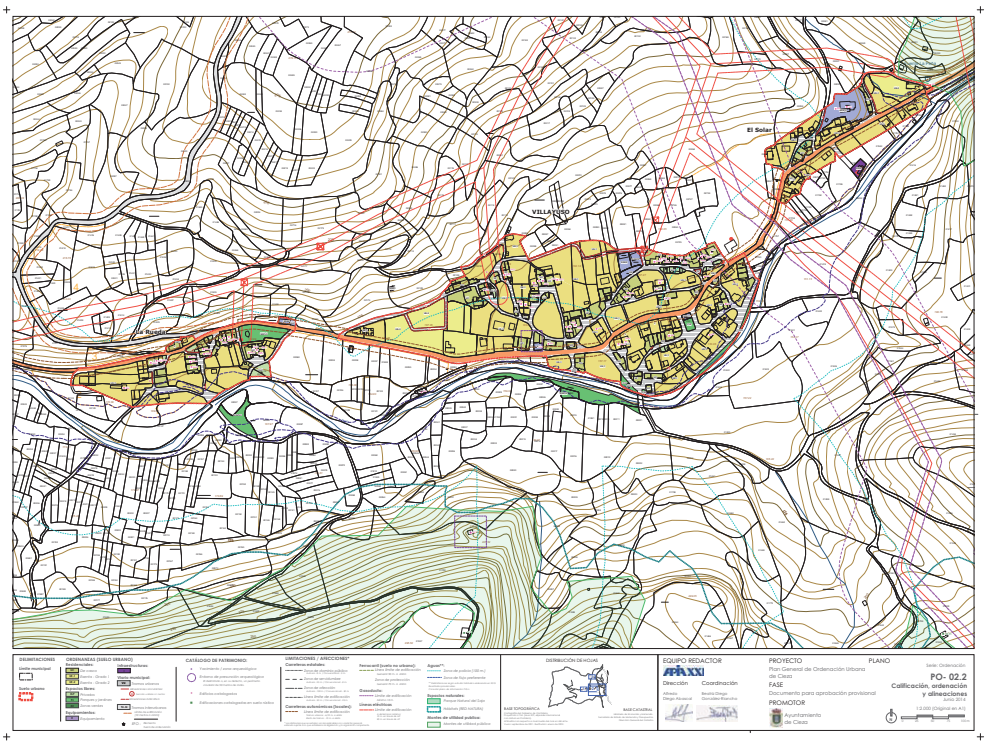

CVE-2014-9838

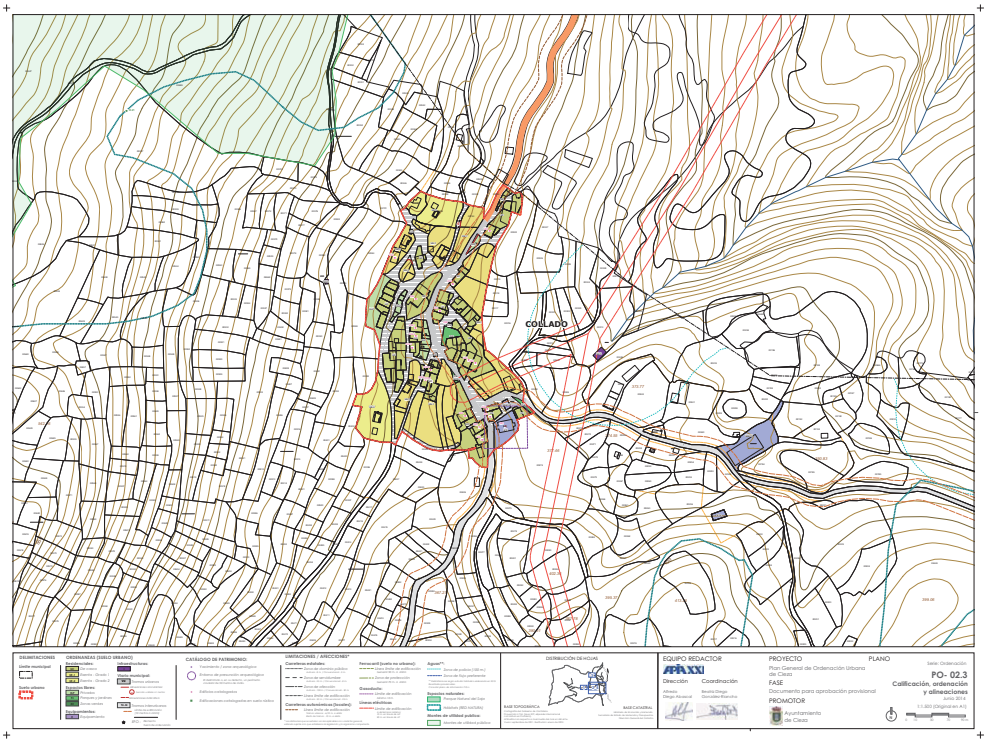

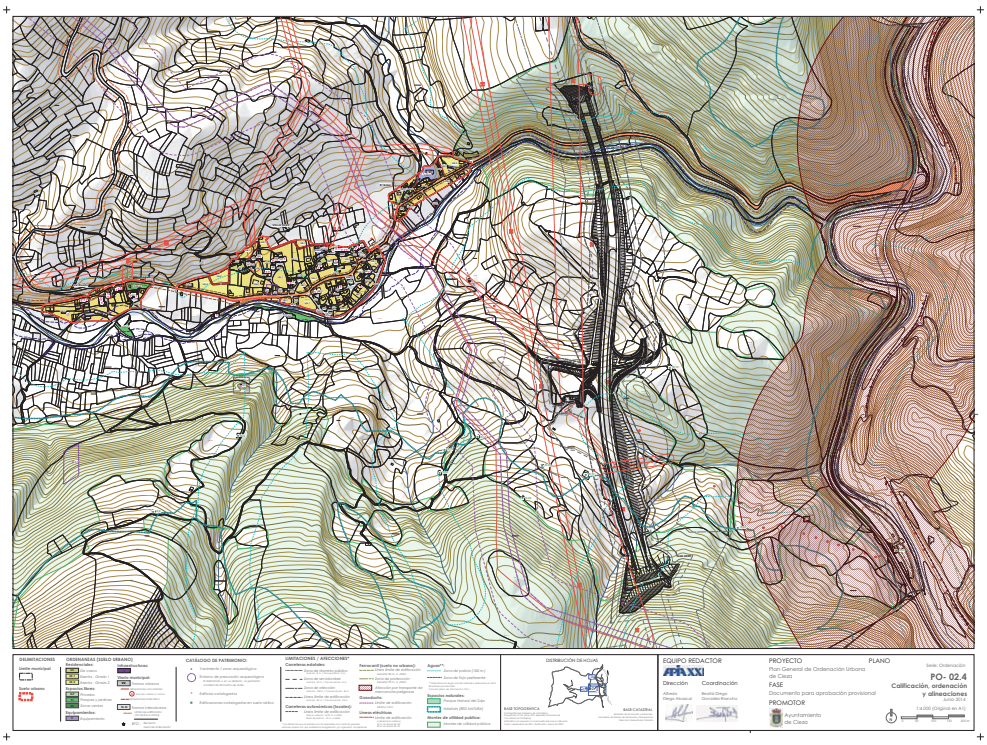

CVE-2014-9838